

YALE TROUSER CORP.

Established 1948

Sol Bloom

Featuring
Smokey Joe's



Founder



Cal II / Wilbur

SEH 599



Ty / St. Tropez

SEH 532



Nigel / Nigel

SEH 600

SPRING 2012



SEH 599

03 Grey
14 Sage
38 Faded Denim
71 Lavender (Shown)



Cal II / Wilbur
Fancy Windowpane Set with Cap
M - XXXL
3X - 6X
7X - 8X

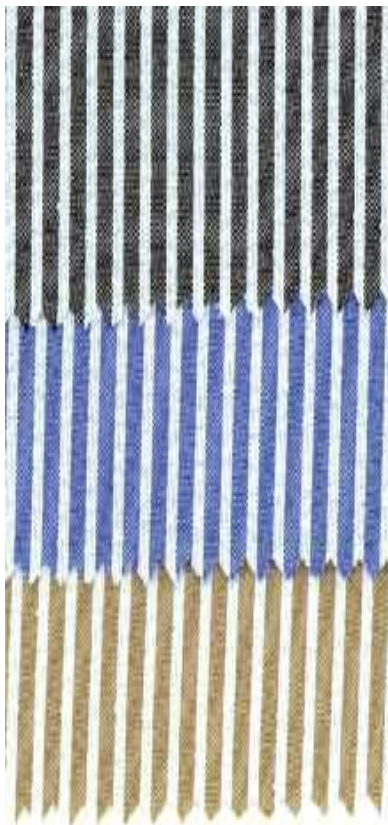

SEH 532

00 Black
28 Blue (Shown)
36 Tan



TY / St. Tropez
Seersucker Set with Cap
M - XXXL
3X - 6X



SEH 600

16 Cashew
26 Sand (Shown)
28 Blue
71 Daybreak



Shortsleeve Two Pocket Nigel
Soft Plaid with Cap
M - XXXL
3X - 6X



SE 605

00 Black
26 Bleached Sand (Shown)
28 Blue Bell
35 Amber Gold



West / Winston
Windowpane Compose' Set
M - XXXL
3X - 6X



SE 606

- 14 Green
- 26 Beige (Shown)
- 28 Blue
- 45 Lemon



Bardo / Winston
 Striped Compose' Set
 M - XXXL
 3X - 6X



SE 598

- 02 Black / White
- 16 Ratan
- 26 Biscotti
- 38 Allure (Shown)



Fly / Winston
 Textured Fancy Set
 M - XXXL
 3X - 6X
 7X - 8X



SE 607

- 14 Sage (Shown)
- 26 Beige
- 28 Blue
- 45 Lemon



Bardo / Winston
 Plaid Compose' Set
 M - XXXL
 3X - 6X



SE 608

- 02 Black / White
- 06 Monk's Robe
- 28 Blue Yonder
- 35 Amber / Gold (Shown)



Bardo / Winston
 Fancy Stripe Compose' Set
 M - XXXL
 3X - 6X



SE 540

06 Bison
10 White
26 Biscotti (Shown)
28 Allure
30 Red



Wendell / Wilbur
Textured Shantung Set
M - XXXL
3X - 6X
7X - 8X



SE 555

21 Winter White
38 Denim (Shown)



Fly / Winston
Windowpane Plaid Set
M - XXXL



SE 533

00 Black
16 Winter Wheat
21 Vanilla Ice
29 Blue Surf (Shown)



Short Sleeve Nasty
Embroidered Southside Set
M - XXXL



SE 596

10 White
16 Monk's Robe
26 Angora
35 Curry (Shown)



Alvin / The Al
Faux Linen Set
M - XXXL
3X - 6X



SE 601

07 Grey Twinkle
19 Green Spitzer
28 Blue Dazzle (Shown)
45 Yellow Gold



Cal II / Wilbur
Sparkler Set
M - XXXL
3X - 6X



SE 531

66 Baked Clay
70 Arabian Spice



Bardo Printed Top
Winston Solid Pant
M - XXXL



SE 311

- 00 Black
- 06 Brown
- 08 Navy
- 10 White
- 14 Sage
- 21 Vanilla Ice
- 26 Taupe
- 28 Lt. Blue
- 29 Aqua
- 30 Red (Shown)
- 45 Lemon
- 71 Lavender
- 90 Peach



Clyde / St. Tropez

Pick Stitch Set

M - XXXL

3X - 6X

7X - 8X (Black & White Only)



SE 551

- 00 Black (Shown)
- 02 Black / White
- 26 Beige
- 28 Denim



Alvin / The Al
Textured Paneled Set

M - XXXL



SE 602

14 Grass
16 Pecan (Shown)
45 Lemon
71 Orchid

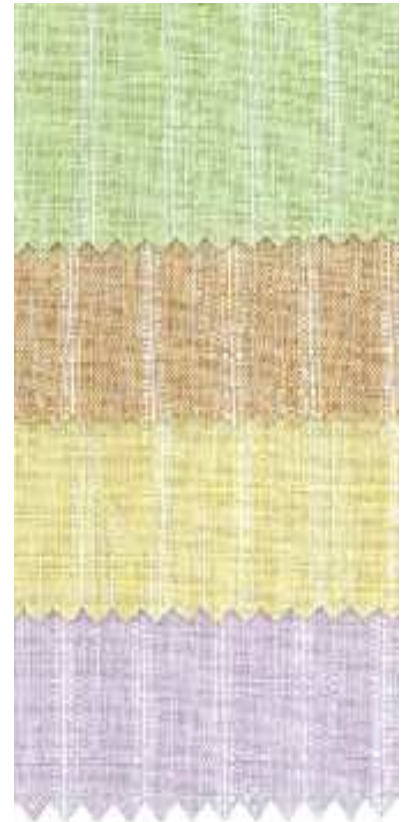

Fly / Winston
Textured Stripe Set
M - XXXL
3X - 6X
7X - 8X



SE 539

00 Black
10 White
16 Toast
38 Coronet Blue (Shown)



Burton / Wilbur
Tonal Stripe Set
M - XXXL



SE 554

- 00 Black
- 06 Monk's Robe
- 10 White
- 28 Blue



Ty / St. Tropez
Birdseye Set
M - XXXL



SE 536

- 06 Monk's Robe
- 07 Grey
- 26 Beige (Shown)
- 28 Faded Denim



Watson / Waylon
Bankster Stripe Set
M - XXXL



VS 391

00 Black (Shown)
10 White

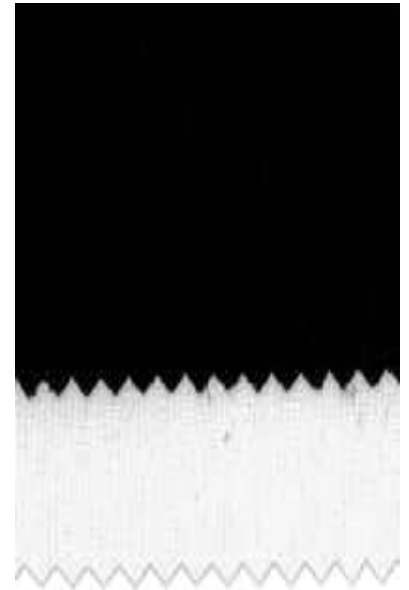

Vernan Vest Set
Linen
M - XXXL
3X - 6X



VS 542

02 Black / White
28 Forget Me Not Blue
45 Yellow
71 Lavender (Shown)



Jagger / Southside
Compose' Stripe Vest Set
M - XXXL
3X - 6X



VSH 535

14 Green Bay (Shown)
28 Faded Denim

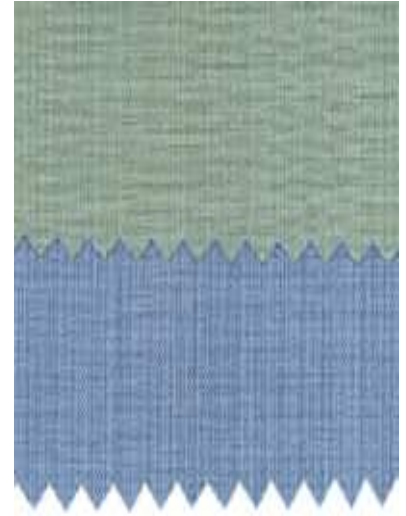

Vestputin / Winston
Tonal Stripe Vest Set with Cap
M - XXXL
3X - 6X



VS 592

00 Black
03 Grey
16 Monk's Robe (Shown)



Embrey / Winston
Tonal Stripe Vest Set
M - XXXL
3X - 6X



VS 541

- 02 Black / White
- 06 Brown (Shown)
- 14 Oil Blue
- 16 Cashew



Charleston / Southside
 Compose' Vest Set
 M - XXXL
 3X - 6X



VS 560

- 00 Black
- 04 Olive
- 06 Brown
- 07 Grey
- 08 Navy
- 11 Alabaster (Shown)
- 20 Burgundy
- 26 Camel
- 38 Dusty Blue
- 66 Mocha
- 70 Purple

Vestputin / Winston
 Vest Set
 M - XXXL
 3X - 6X





VS 559
00 Black
10 White (Shown)



Charleston / Southside
Silky Vest Set
M - XXXL
3X - 6X



VS 559
00 Black (Shown)
10 White



Charleston / Southside
Silky Vest Set
M - XXXL
3X - 6X



VS 543

00 Black (Shown)

10 White



Vestputin / Winston
Jacquard Compose' Vest Set
M - XXXL



VS 544

00 Black

10 White (Shown)



Charleston / Southside
Jacquard Compose' Vest Set
M - XXXL
3X - 6X



VS 591

- 04 Olive (Shown)
- 08 Navy
- 17 Grey
- 66 Dark Rust



Charleston / St. Tropez
 Jacquard Compose' Vest Set
 M - XXXL
 3X - 6X



VS 556

- 00 Black (Shown)
- 21 Whisper White



Vestputin / Winston
 Mini Windowpane Check
 Vest Set
 M - XXXL



VS 563
00 Black
10 White (Shown)

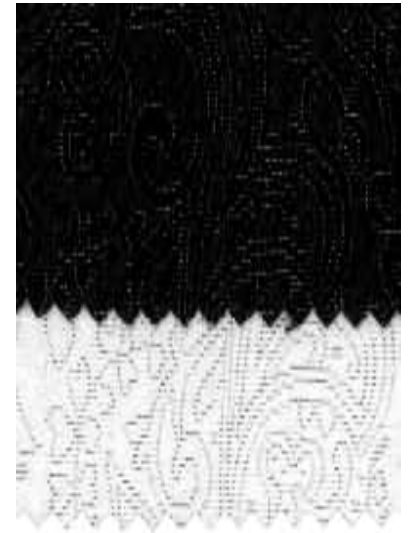

Charleston / Southside
Paisley Compose'
Jacquard Vest Set
M - XXXL
3X - 6X

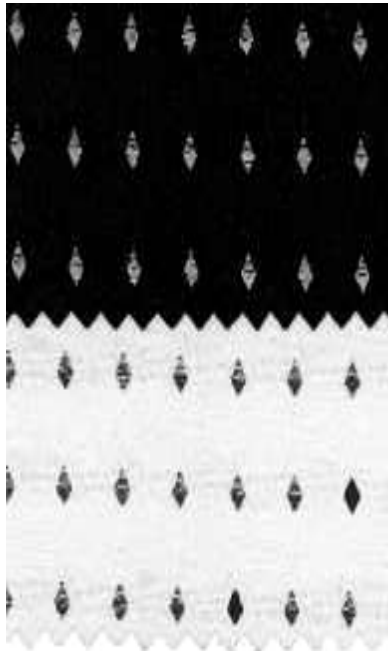

VS 564
00 Black (Shown)
10 White



Vestputin / Winston
Diamond Compose'
Jacquard Vest Set
M - XXXL
3X - 6X



VS 564
00 Black
10 White (Shown)

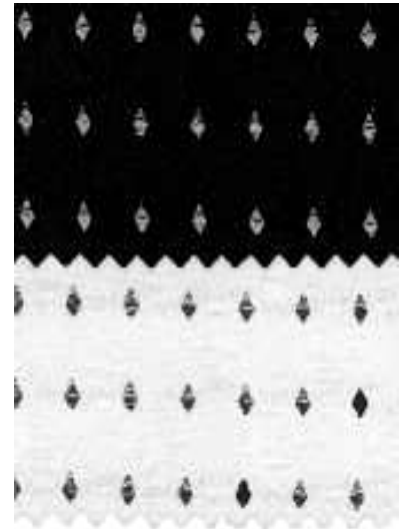

Vestputin / Winston
Diamond Compose'
Jacquard Vest Set
M - XXXL
3X - 6X



VS 545
00 Black
10 White (Shown)



Jagger / Southside
Jacquard Compose' Vest Set
M - XXXL
3X - 6X



SE 549

00 Black

26 Dawn

28 Faded Denim (Shown)



Prentice / Southside

Tonal Stripe Set

M - XXXL

3X - 6X



SE 603

08 Denim

19 Aspen Green

35 Prairie Sand

40 Brown Sugar (Shown)



West / Winston
Heathered Stripe Set

M - XXXL

3X - 6X



SE 609
10 White (Shown)

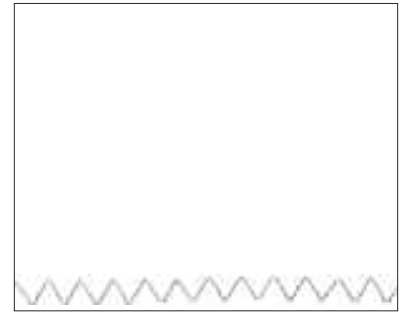

West / Winston
Solid White Set
M - XXXL
3X - 6X

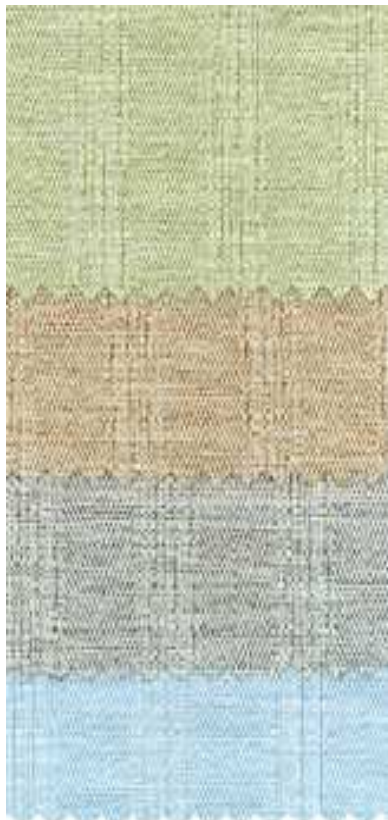

SE 604
14 Mint
16 Pecan
21 Oatmeal (Shown)
28 Glacier Blue



Pistol Pocket
Compose' Herring Bone Set
M - XXXL
3X - 6X



SE 547
00 Black
08 Navy
10 White
26 Beige (Shown)



Skeet / Southside
Neat Tonal Stripe Set
M - XXXL



SE 553
00 Black
26 Beige
28 Faded Denim (Shown)



Fly / Winston
Puckered Dobby Set
M - XXXL



SE 559
10 White (Shown)

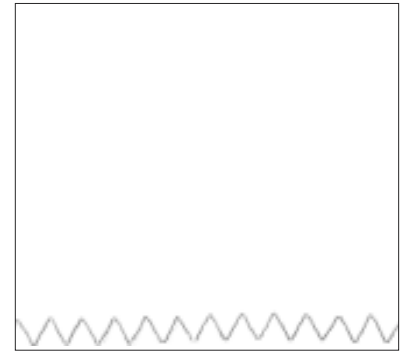

Madison / Southside
Full Length Pleated
Shirt Set
M - XXXL
3X - 6X

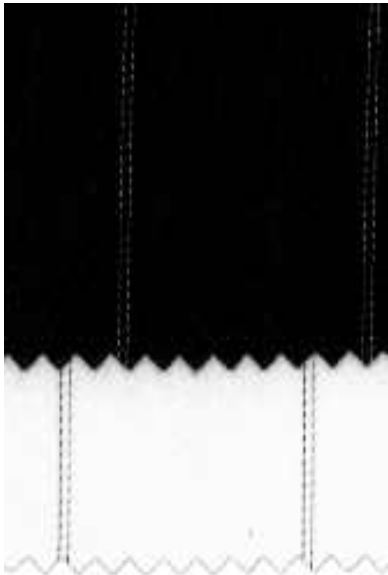

SE 546
00 Black (Shown)
10 White



Watson / Waylon
Striped Set
M - XXXL



SE 550
00 Black
10 White (Shown)
16 Caramel
17 Grey



Bardo / St. Tropez
Compose' Posh Stripe Set
M - XXXL

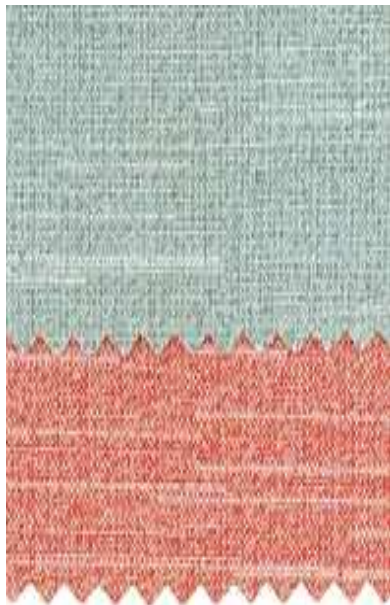

SE 534
29 Oil Blue (Shown)
30 Formula One



Fly / Winston
Shantung Pastel Set
M - XXXL



Burton / Wilbur
Windowpane Set
M - XXXL

SE 558

- 00 Black
- 16 Camel (Shown)
- 26 Lt. Beige



806/807

- 00 Black
- 06 Chocolate
- 08 Navy
- 10 White
- 21 Off White (Shown)
- 26 Natural
- 30 Fiery Red
- 35 Lemon
- 90 Melon



17914

- 00 Black
- 04 Olive
- 06 Brown
- 07 Grey
- 08 Navy
- 10 White
- 11 Alabaster
- 20 Burgundy
- 26 Camel
- 38 Dusty Blue
- 66 Mocha (Shown)
- 70 Purple



Mozart or Vee Neck
M - XXXL
3X - 6X

Bruno Trouser
Mechanical Stretch
32-42 - 44-60



Winston Trouser
32 - 42
44 - 50

- PA 359**
- 00 Black
 - 04 Olive
 - 06 Brown
 - 07 Grey
 - 08 Navy
 - 11 Alabaster
 - 20 Bugundy (Shown)
 - 26 Camel
 - 38 Dusty Blue
 - 66 Mocha
 - 70 Purple



Nigel Seersucker
32 - 42

PA 410
28 Blue (Shown)

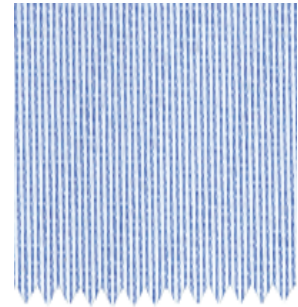

Wilbur Trouser
32 - 42

PA 448
06 Antelope
56 Brick (Shown)



Southside Trouser
32 - 42

PA 449
00 Black
08 Navy (Shown)
17 Grey
36 Taupe





Bruno Trousers
32 - 42

PA 487
27 Flax (Shown)



Southside Trousers
32 - 42

PA 489
00 Black
10 White
26 Natural (Shown)



Nigel Houndstooth Trousers
32 - 44

PA 527
00 Black/White
(Shown)
06 Brown Sugar
26 Lark



Winston Trousers
32 - 44

PA 570
00 Black
06 Brown
26 Khaki (Shown)
36 Taupe





Pistol Pocket Trouser
32 - 44

PA 571
00 Black
06 Brown
08 Navy
40 Rust (Shown)



St. Tropez
Windowpane Trouser
32 - 44

PA 577
00 Black
07 Grey
36 Chipmunk (Shown)



Winston
Mini Stripe Trouser
32 - 44

PA 579
07 Grey (Shown)
08 Navy
36 Taupe
70 Plum



Wilbur Winsowpane
Plaid Trouser
32 - 44

PA 580
00 Black
04 Dark Olive
06 Brown
36 Taupe (Shown)





Nigel
Striped Trousers
32 - 44

PA 581

- 04 Olive
- 06 Brown (Shown)
- 07 Grey
- 36 Taupe



Winston
Mini Check Trousers
32 - 44

PA 593

- 00 Black
- 40 Rust
- 56 Paprika (Shown)



Wilbur Windowpane
Plaid Trousers
32 - 44

PA 594

- 06 Brown
- 38 Blue (Shown)
- 70 Purple



The Al
Plaid Trousers
32 - 44

PA 595

- 06 Brown (Shown)
- 16 Cocoa
- 40 Rust





- 776**
 00 Black
 04 Olive
 06 Brown
 08 Navy
 10 White
 21 Off White
 26 Beige (Shown)



Thor
 Silky Short Sleeve Crew
 M - XXXL
 3X - 6X



PA 612
 00 Black (Shown)



Memphis Trouser
 32 - 44

INDEX

SEH 532.....	2	VSH 535.....	13	776.....	30
SEH 599.....	2	VS 391	12	806.....	25
SEH 600.....	3	VS 541	14	807.....	25
SE 311.....	9	VS 542	12		
SE 531.....	8	VS 543	16		
SE 533.....	7	VS 544	16		
SE 534.....	24	VS 545	19		
SE 536.....	11	VS 556	17		
SE 539.....	10	VS 559	15		
SE 540.....	6	VS 560	14		
SE 546.....	23	VS 563	18		
SE 547.....	22	VS 564	18,19		
SE 549.....	20	VS 591	17		
SE 550.....	24	VS 592	13		
SE 551.....	9				
SE 553.....	22				
SE 554.....	11	17914.....	25		
SE 555.....	6	PA 359	26		
SE 558.....	25	PA 410	26		
SE 559.....	23	PA 448	26		
SE 596.....	7	PA 449	26		
SE 598.....	4	PA 487	27		
SE 601.....	8	PA 489	27		
SE 602.....	10	PA 527	27		
SE 603.....	20	PA 570	27		
SE 604.....	21	PA 571	28		
SE 605.....	3	PA 577	28		
SE 606.....	4	PA 579	28		
SE 607.....	5	PA 580	28		
SE 608.....	5	PA 581	29		
SE 609.....	21	PA 593	29		
		PA 594	29		
		PA 595	29		
		PA 612	30		

YALE TROUSER CORP.

3670-06 West Oceanside Road

Oceanside, New York 11572

516-255-0700 · 800-OH-SMOKE (647-6653)

Fax: 516-255-0020 · www.yaletrouser.com

Email: yaletrousercorporation@hotmail.com

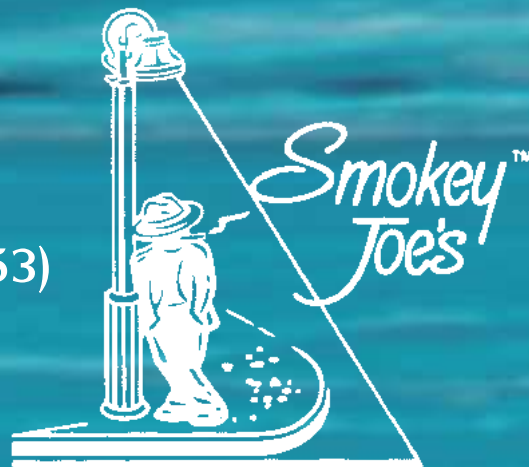

ATLANTA APPAREL EXP., COBB GALLERIA, ATLANTA, GA
BOOTH #RC1000, JANUARY 8 - 9, MARCH 4 -5, 2012

MAGIC INTERNATIONAL - LAS VEGAS FEBRUARY 13,14,15, 2012
(Mandalay Bay Convention Center · 2ND LEVEL BALLROOM)

Phone #'s

Sales Reps

Territory

(410) 653-5334

Alan Aronson
maaronson2@verizon.net

Maryland, Virginia, Penn., Delaware
Washington, D.C.

(504) 343-8651

Lucien Bauduc

Louisiana, Arkansas

(504) 343-8654

Jacques Bauduc
bellaprezza@cox.net

Texas, Oklahoma, Tenn.

(216) 382-6336

Al Glickson
alglickson@gmail.com

Ill, KY, OH, IN, MI, WI.
W. Pennsylvania, W. Virginia

(954) 340-6951

Les Ringel
lringel@aol.com

Fla, N. Carolina, S. Carolina

(205) 253-3442

Jack Schniper
jackschniper@yahoo.com

Ga, Alabama, Miss, Tenn

* Other styles of Trousers, Sets, & Shirts are available but not shown.
Call customer service for info.